

MICROFILMED

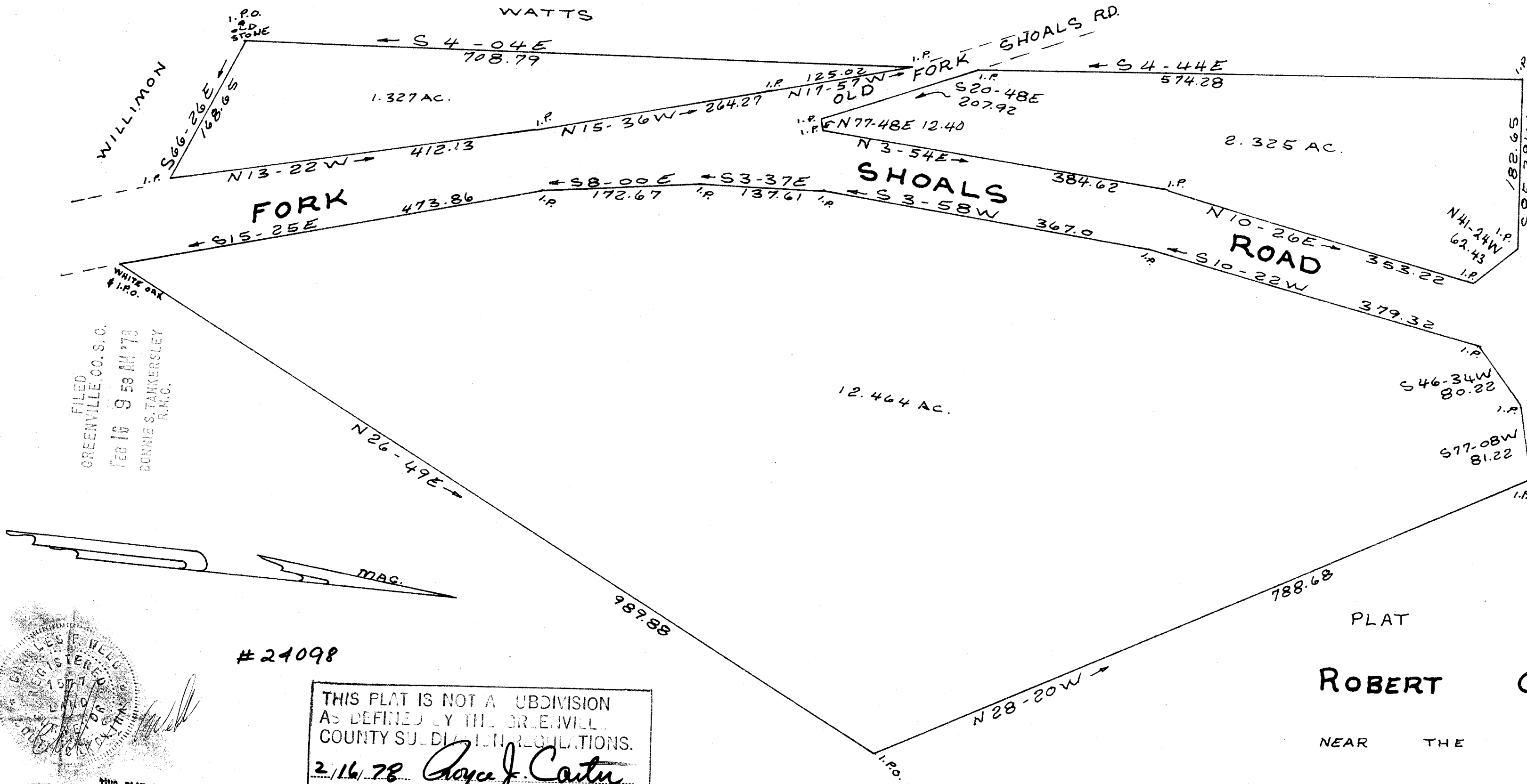

FILED
 GREENVILLE CO. S. C.
 FEB 16 9 58 AM '78
 DONNIE S. TAMMERSLEY
 R.M.C.

#24098

THIS PLAT IS NOT A SUBDIVISION
 AS DEFINED BY THE GREENVILLE
 COUNTY SUBDIVISION REGULATIONS.
 2/16/78 *Royce J. Carter*
 Director of
 Planning.
 Greenville County Planning Commission

PLAT FOR
ROBERT C. HENDRIX ESTATE

NEAR THE CITY OF GREENVILLE

GREENVILLE COUNTY S. C.

WEBB SURVEYING & MAPPING CO.

SCALE 1" = 100' DEC. 1977

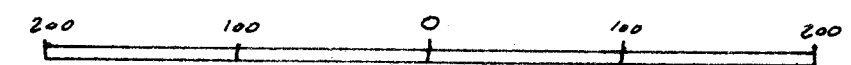

16M-12

GREENVILLE COUNTY S. C.
 REGISTERED
 1877
 LAND SURVEYOR
 SOUTH CAROLINA

THIS PLAT FOR RECORDING